Melbourne Warehouse

Once you have received your Sales Order number via email, you can collect your items from the warehouse between Tuesday to Friday - 11 am to 4 pm or Saturday between 9 am to 2 pm, providing ID and Sales Order number. **Important**: A pickup booking for that specific date is required before arrival.

If you have any questions regarding warehouse pick up, please call 1300 738 088.

Address:

Warehouse B, 144 Northcorp Boulevard
Broadmeadows, VIC 3047

Opening Hours:

Tuesday to Friday: 11am - 4pm Saturday:
9am - 2pm
Sunday and Public Holidays: CLOSED

Parking:

Parking is available in front of the warehouse.
(For warehouse collections please follow the arrows for allocated parking.)

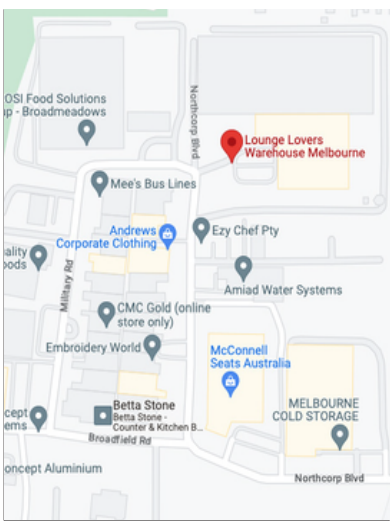

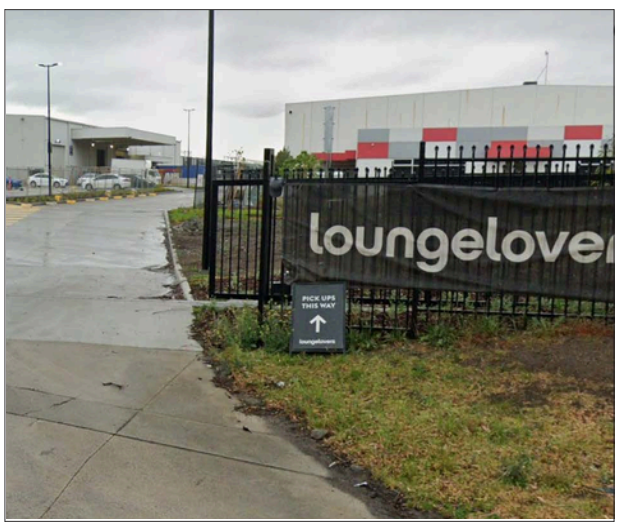

loungelovers